Bar
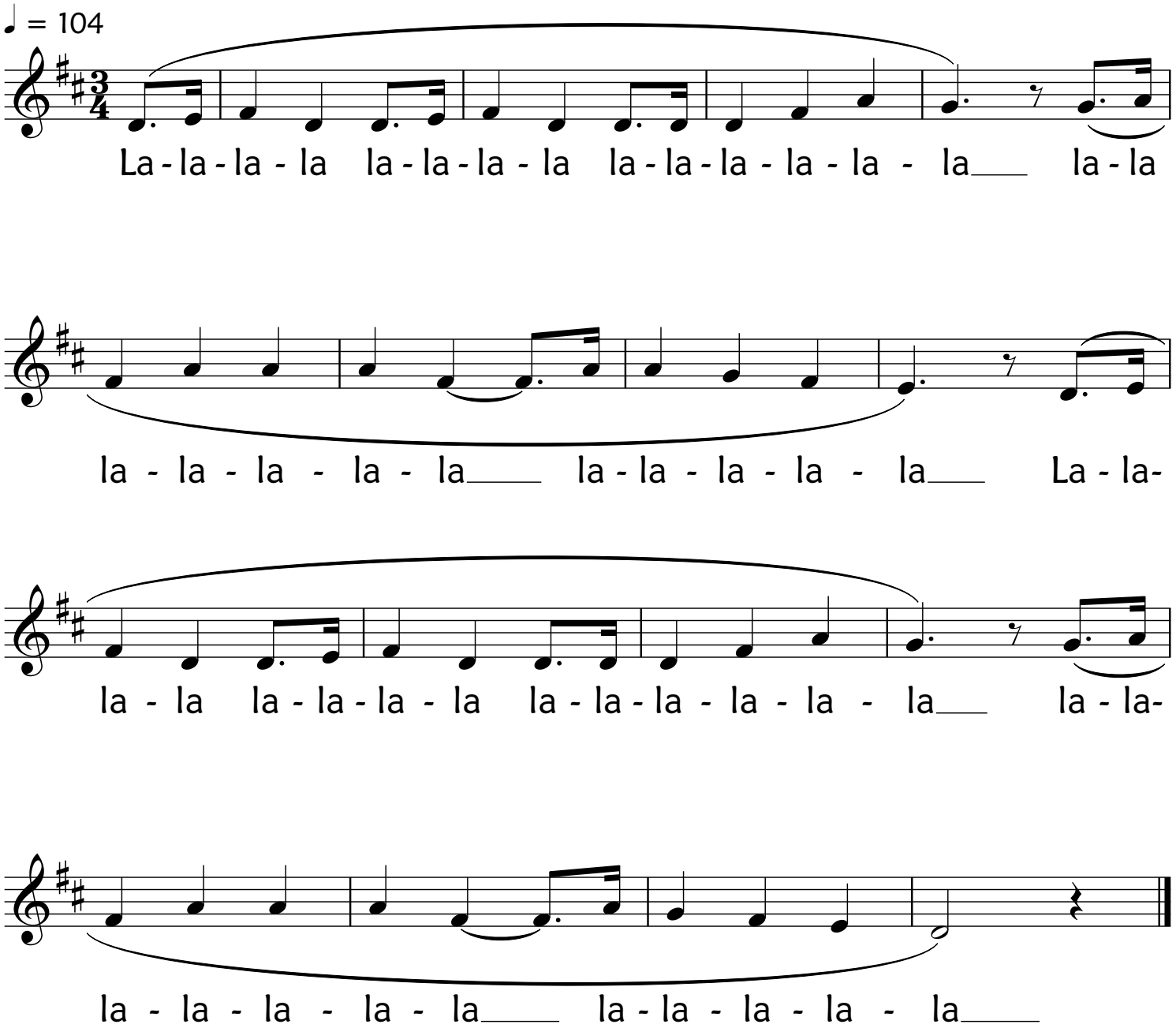
053 If i should fall behind